

GROUND FLOOR PLAN

PROPOSED PLINTH AREA: 99.54M² (1071 SFT)
 EXISTING " " : 70.91M² (762 SFT)
 SITE AREA: 273.23 SQM. (2940 SFT)

DOOR D	3'3" x 6'6"	(100 x 200)
DOOR D1	3'0" x 6'6"	(91 x 200)
DOOR D2	2'6" x 6'6"	(75 x 200)
WINDOW W	4'6" x 4'0"	(137 x 122)
WINDOW W1	3'0" x 4'0"	(91 x 122)
WINDOW W2	1'6" x 4'0"	(48 x 122)
VENTILATOR V	2'0" x 1'6"	(60 x 48)

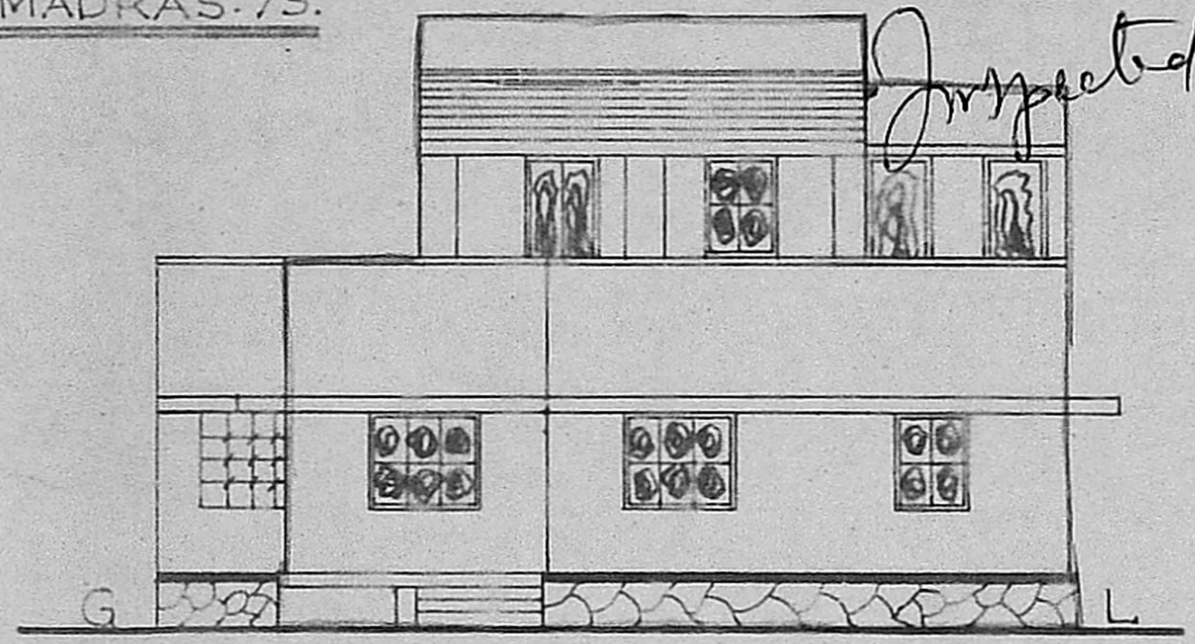

FRONT ELEVATION

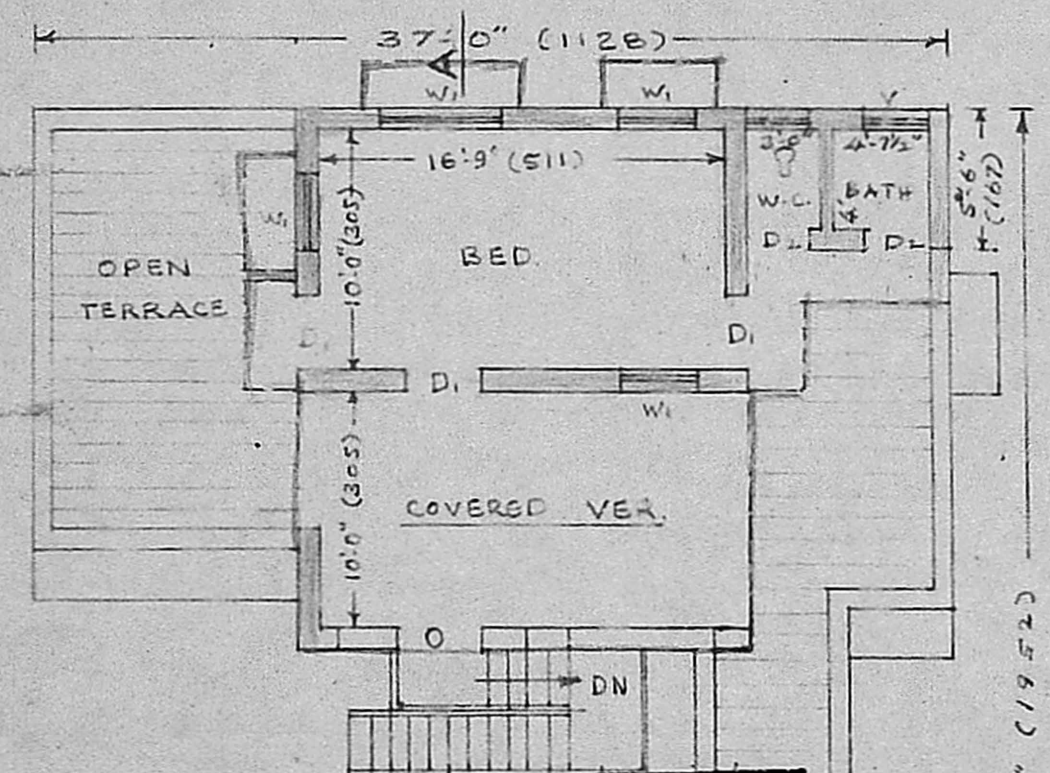

Planning Permit No. A/287/80

APPROVED

Subject to the conditions in this office letter

No. A/1008/88 Dt. 3-89

(Signature)
 o/c OPEN TERRACE
 FOR MEMBER SECRETARY
 MADRAS METROPOLITAN
 DEVELOPMENT AUTHORITY

FIRST FLOOR PLAN

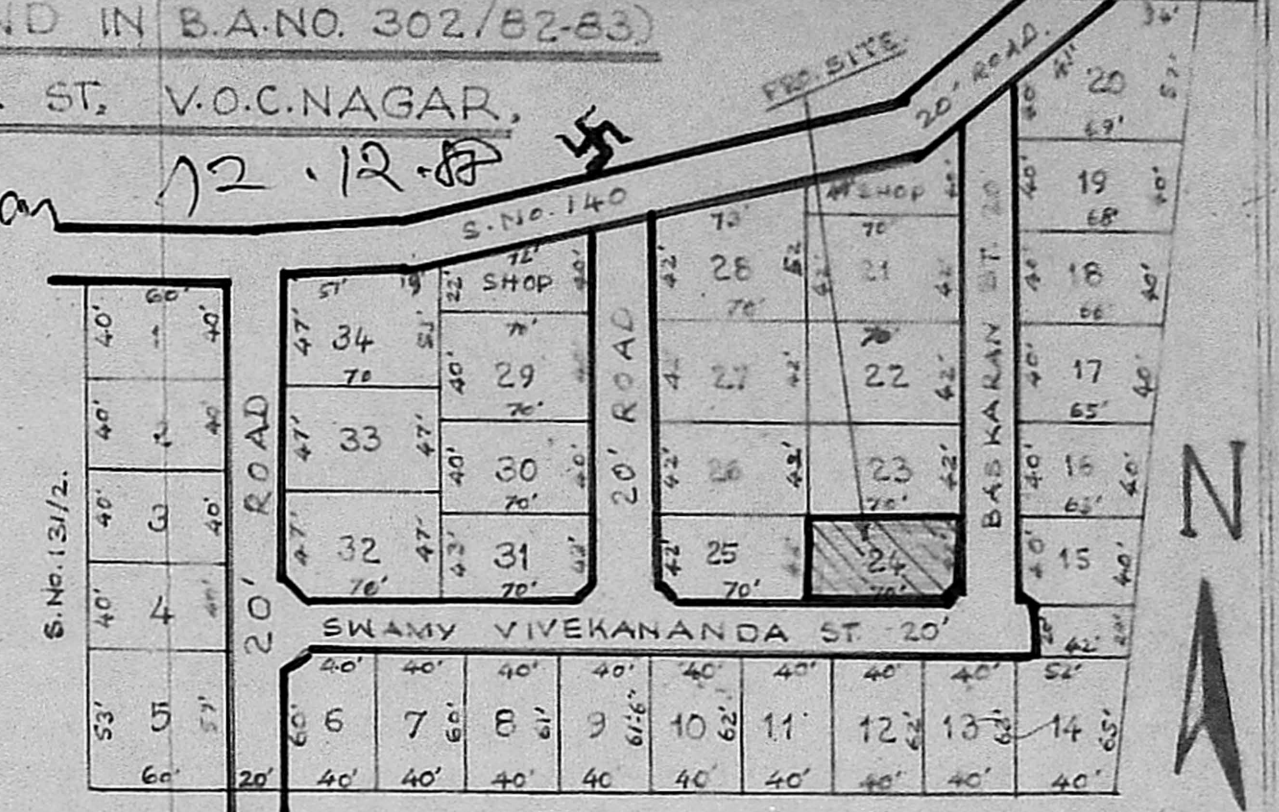

V.O.C.NAGAR APPROVED LAY-OUT No. D.T.P. 74/73. SCALE: 1IN = 90 FEET.

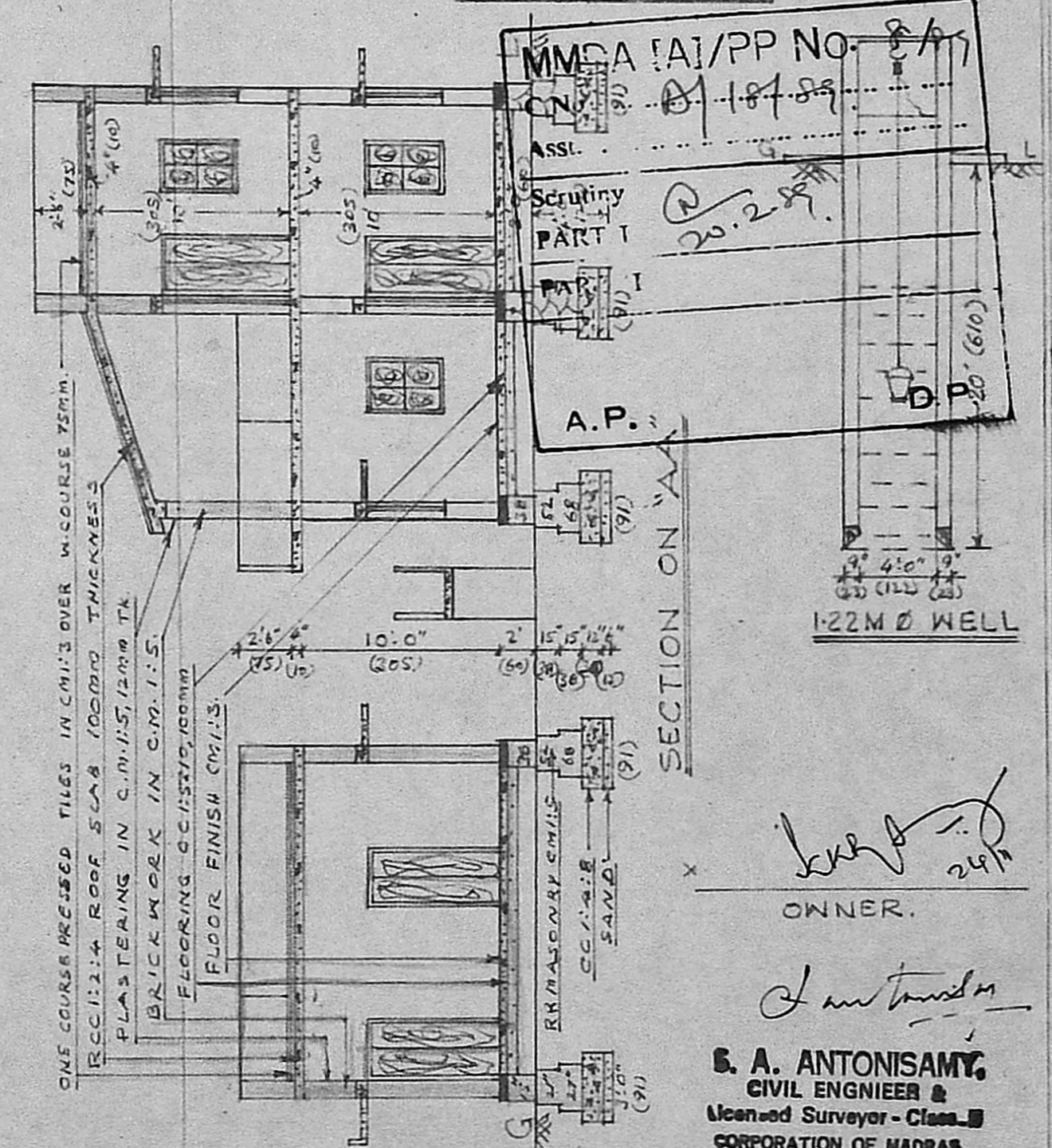

MMDA A/P/PP NO. 8/A
 CNY. 187/88
 Assl. (Signature)
 Scrutiny PART I
 A.P. (Signature)

(Signature)
 OWNER.

(Signature)
S. A. ANTONISAMY,
 CIVIL ENGINEER &
 Licensed Surveyor - Class-B
 CORPORATION OF MADRAS
 License No. 3/3
 L.SURVEYOR.

PROPOSALS [] BOUNDRY []
 EXISTING [] ROADS []